

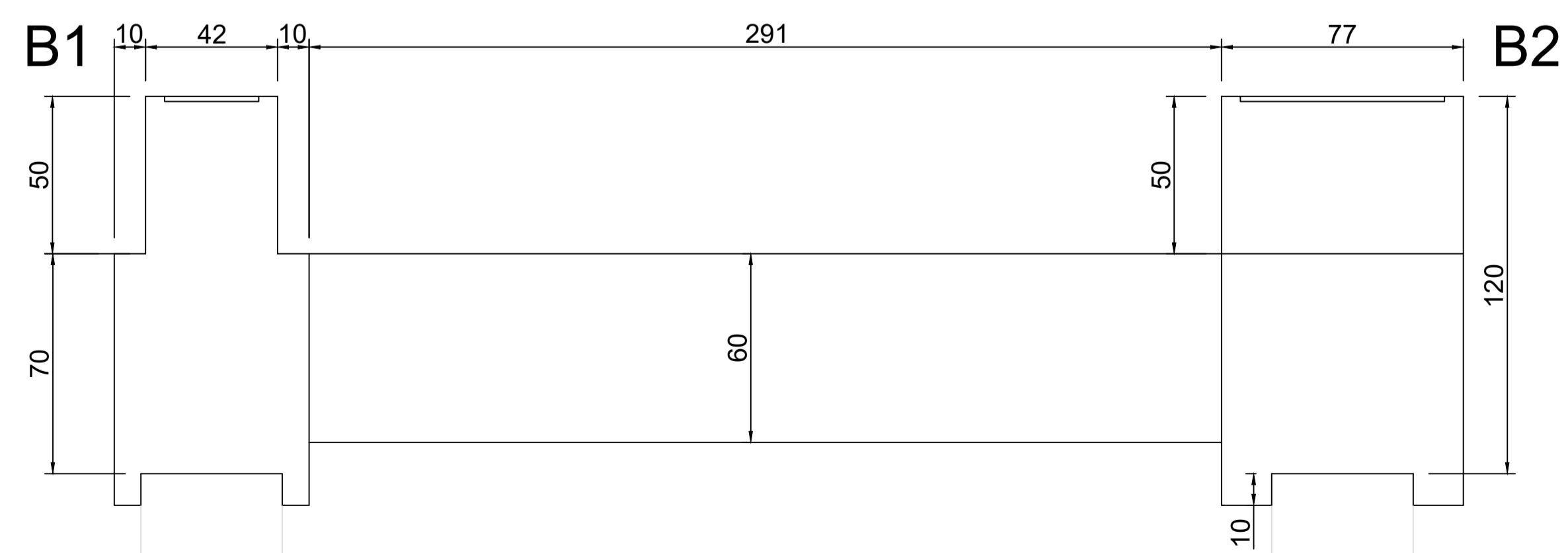

Projeto FUNDAÇÕES PASSARELA PARQUE CENTRAL		FOLHA	
 <p>IPPUC INSTITUTO DE PESQUISA E PLANEJAMENTO URBANO DE CAÇADOR</p>		Referência PLANTA DE LOCALIZAÇÃO PLANTA DE LOCAÇÃO -	FN01
		Revisões REVISÃO DO PROJETO -	Data 29 maio 2020
Responsável Técnico		Área	
		Escala 1:40	
		Desenho EMERSON	
		Arquivo	D:\Prefeitura\Passarela\Fundações.dwg

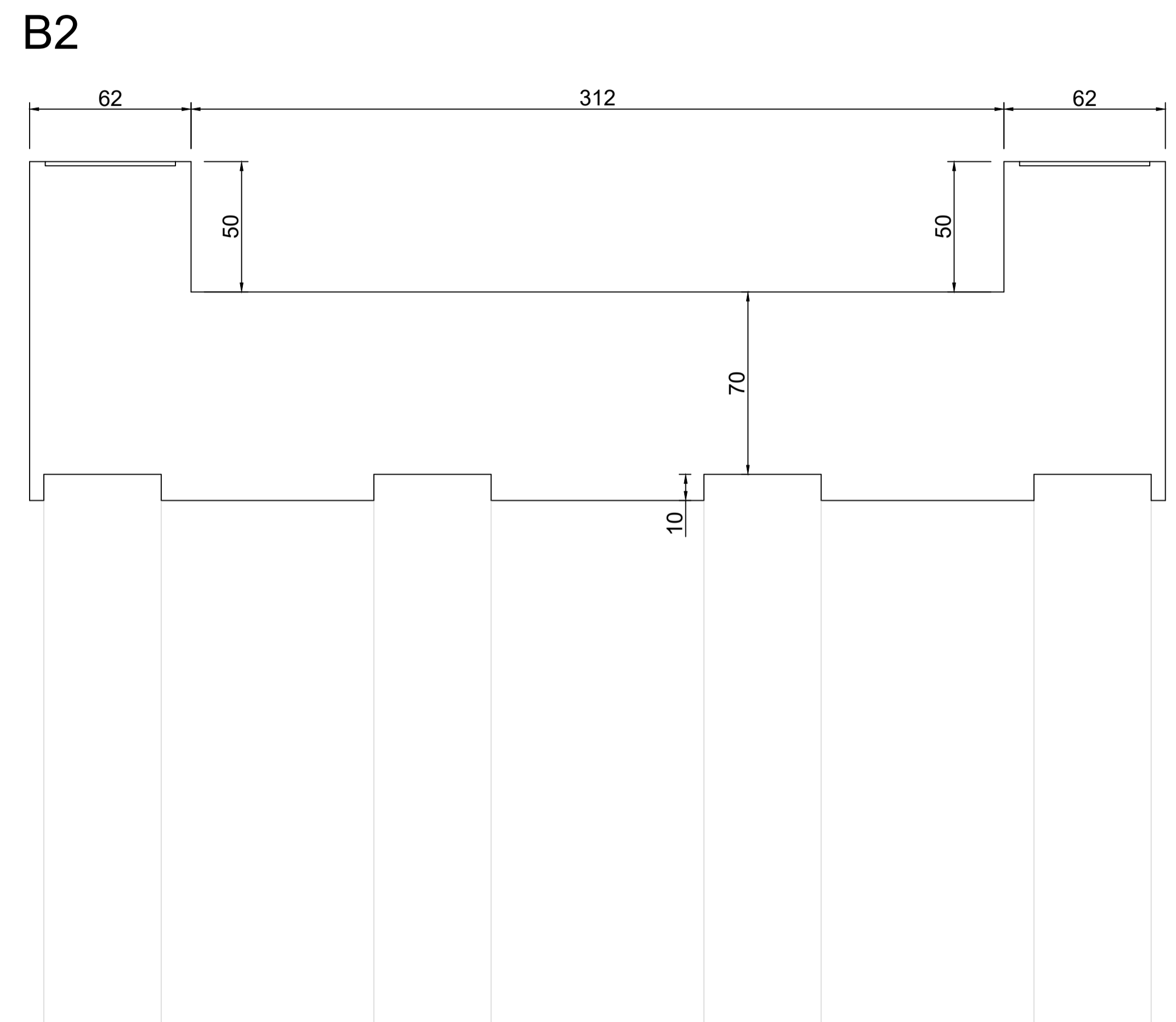
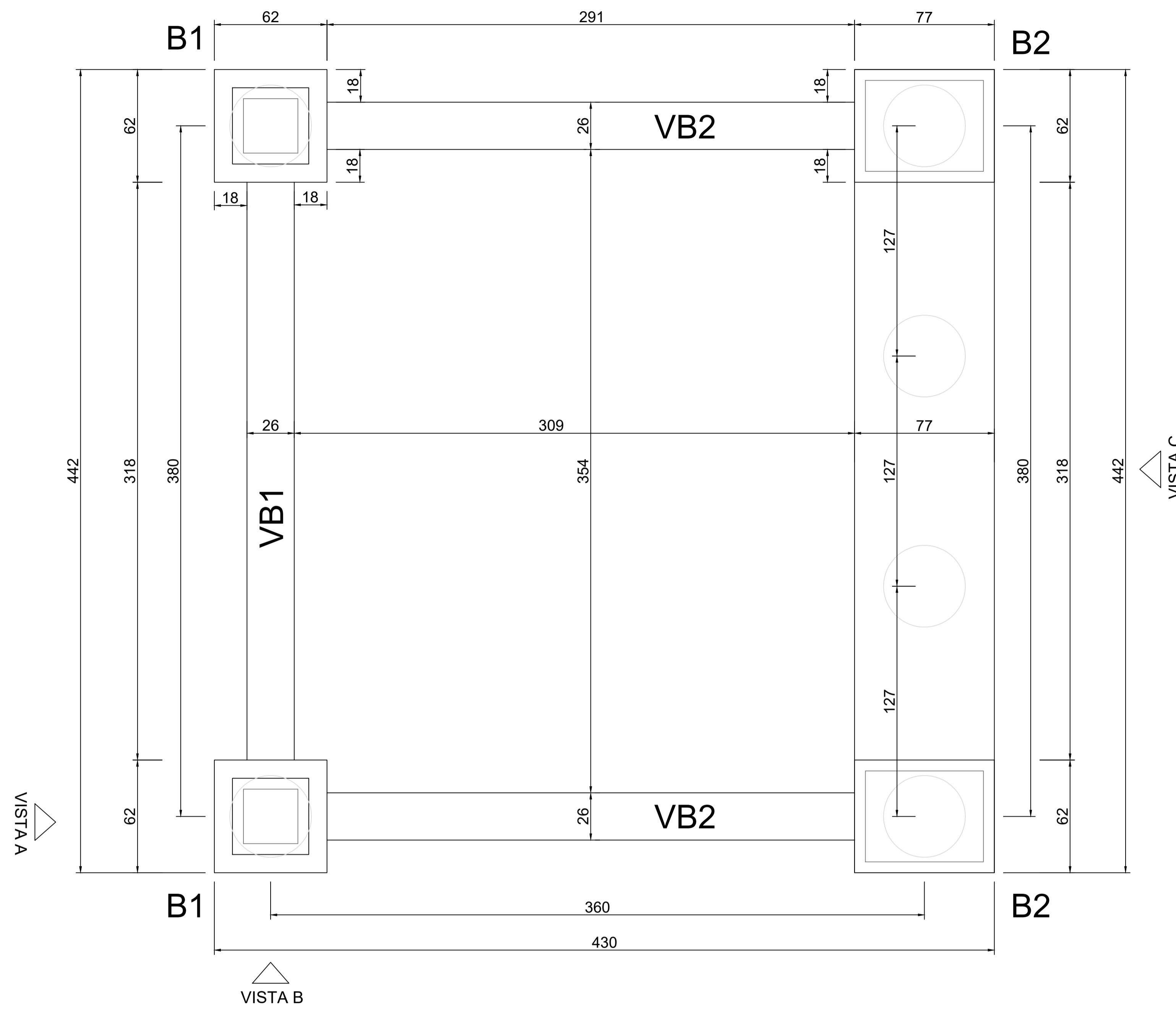

Projeto FUNDAÇÕES PASSARELA PARQUE CENTRAL		Referência PLANTA BAIXA	FOLHA FN02
	Revisões REVISÃO DO PROJETO	Data 29 maio 2020	
	Responsável Técnico	Área	
Escala 1:15	Desenho EMERSON		
Arquivo d:\Prefeitura\Passarela\Fundações.dwg			

ESTACAS Ø 45cm - 6X

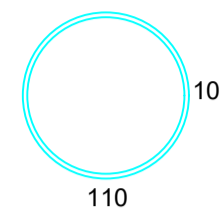
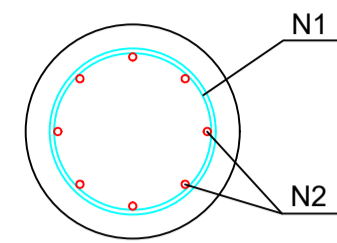

6x 30 N1 Ø 8,0mm c/ 10cm - 120
NOS PRIMEIROS 3,00m DA ESTACA

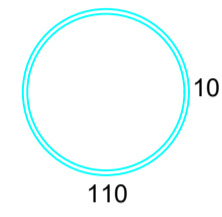

6x 48 N1 Ø 8,0mm c/ 10cm - 120
NOS PRÓXIMOS 7,00m DA ESTACA

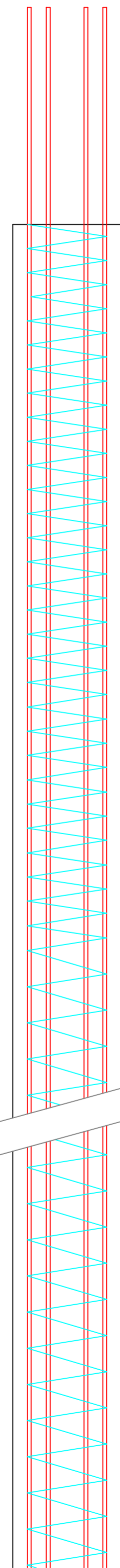

6x 8 N2 Ø 16,0mm - 1090

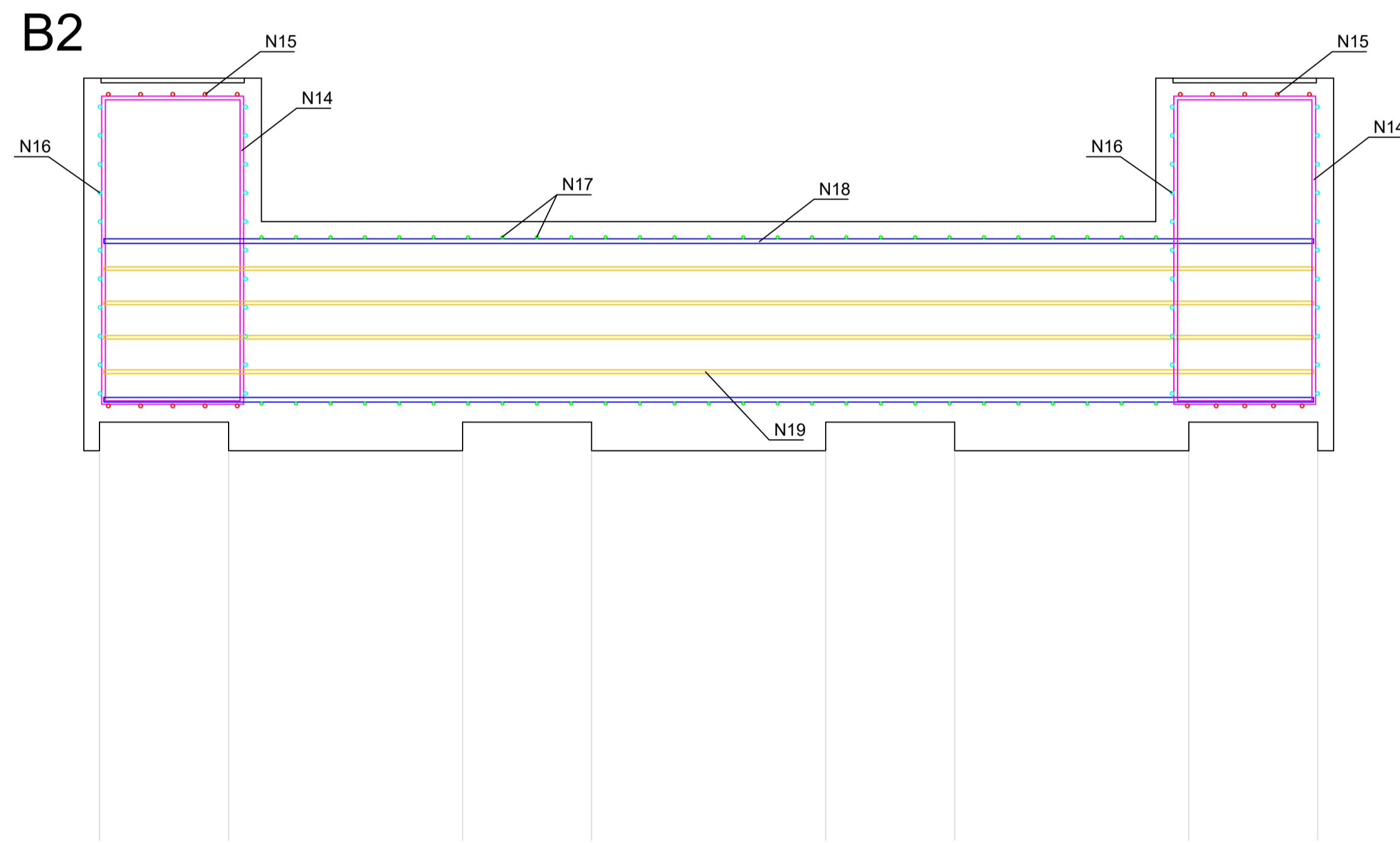
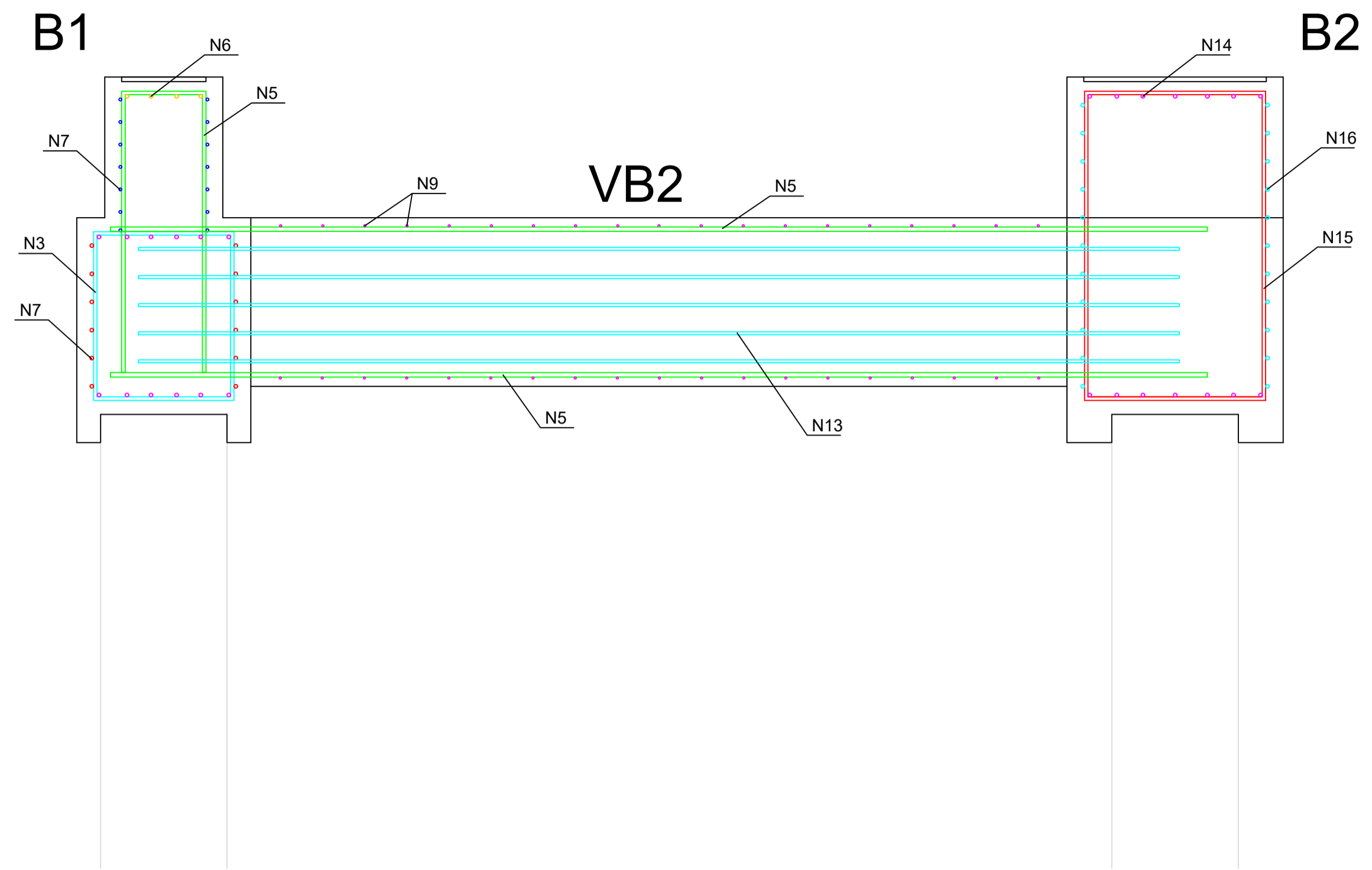

Projeto FUNDAÇÕES PASSARELA PARQUE CENTRAL		FOLHA
 <p>IPPUC INSTITUTO DE PESQUISA E PLANEJAMENTO URBANO DE CAÇADOR</p>	Referência ESTACAS DETALHAMENTO ARMADURA - -	FN03
	Revisões REVISÃO DO PROJETO - - -	Data 29 maio 2020
Responsável Técnico	Área	Escala INDICADA
	Desenho EMERSON	Arquivo d:\prefeitura\passarela\fundações.dwg

B1 - 2X

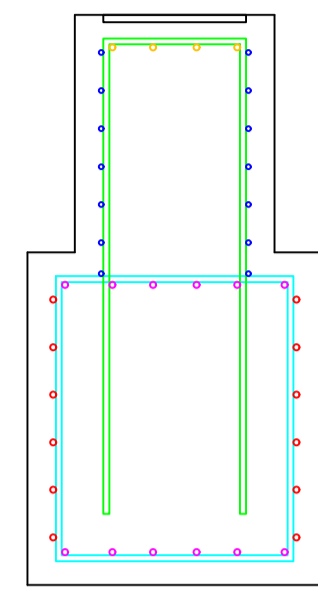

VISTA A

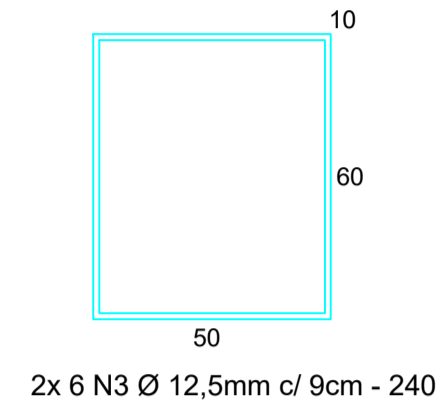

2x 6 N3 Ø 12,5mm c/ 9cm - 240

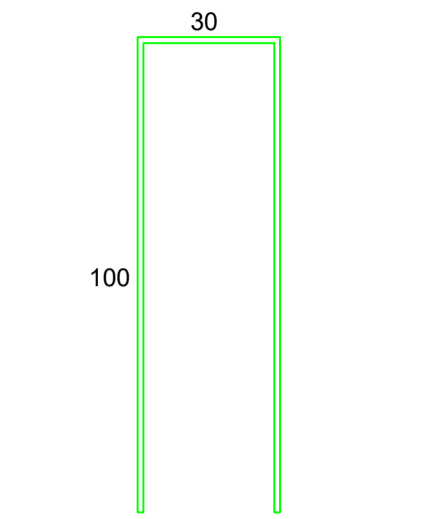

2x 4 N5 Ø 12,5mm c/ 9cm - 230

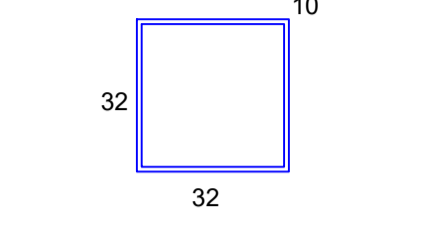

2x 7 N7 Ø 10,0mm c/ 8cm - 148

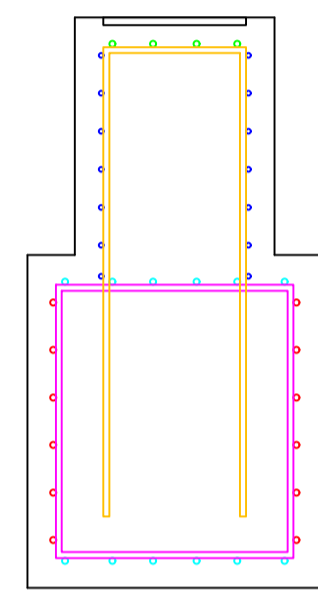

VISTA B

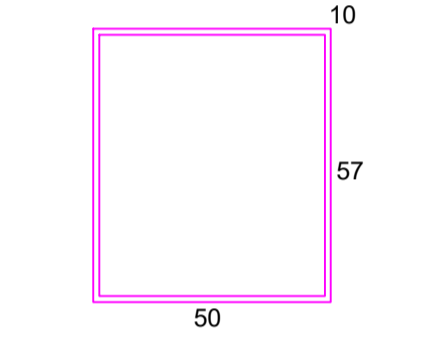

2x 6 N4 Ø 12,5mm c/ 9cm - 234

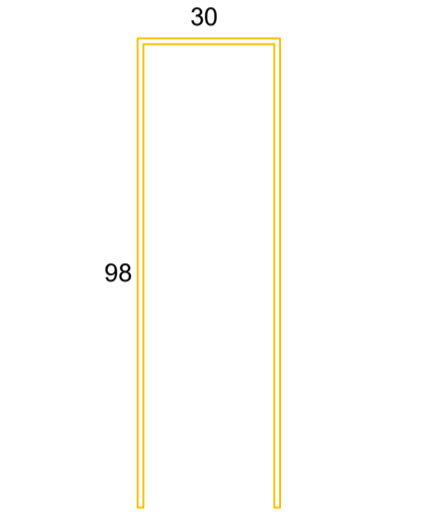

2x 4 N6 Ø 12,5mm c/ 9cm - 226

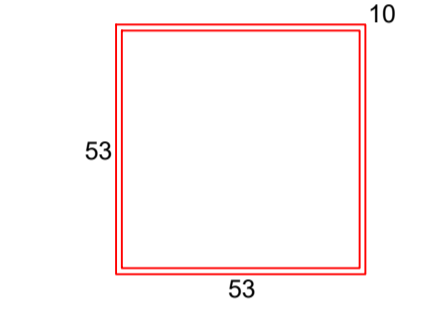

2x 6 N8 Ø 12,5mm c/ 10cm - 222

VB1 (26x60)

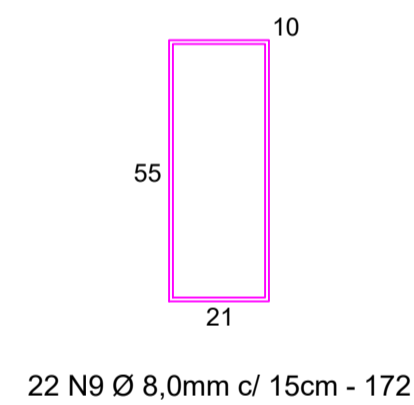
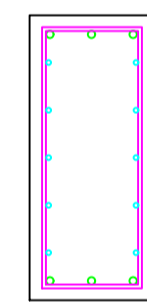

22 N9 Ø 8,0mm c/ 15cm - 172

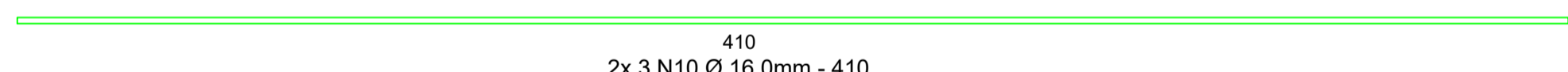

2x 3 N10 Ø 16,0mm - 410

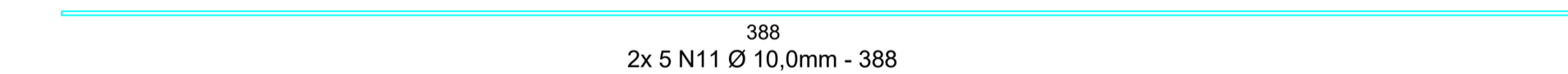

2x 5 N11 Ø 10,0mm - 388

VB2 (26x60) - 2X

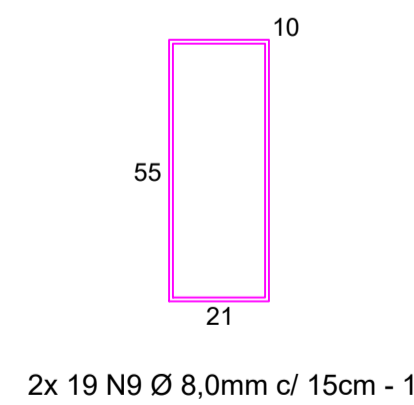
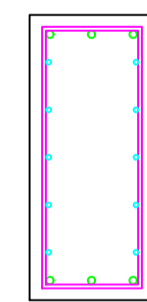

2x 19 N9 Ø 8,0mm c/ 15cm - 172

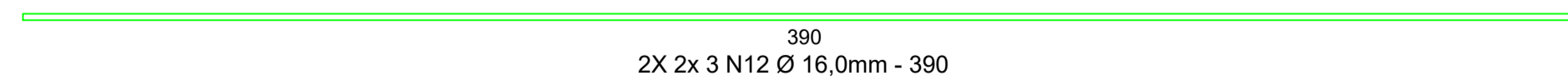

2X 2x 3 N12 Ø 16,0mm - 390

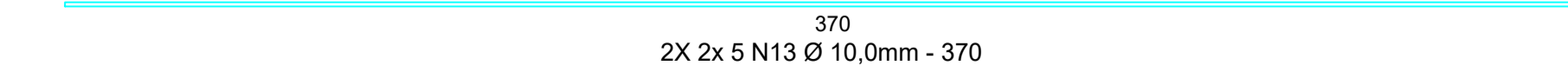

2X 2x 5 N13 Ø 10,0mm - 370

B2

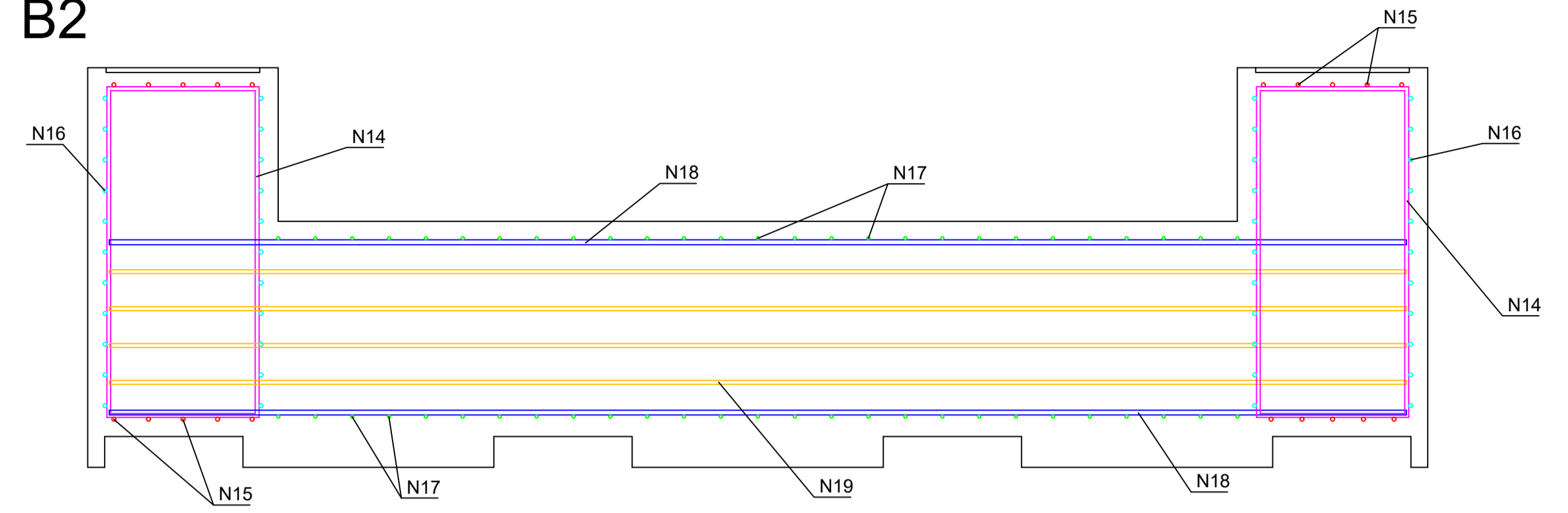

VISTA C

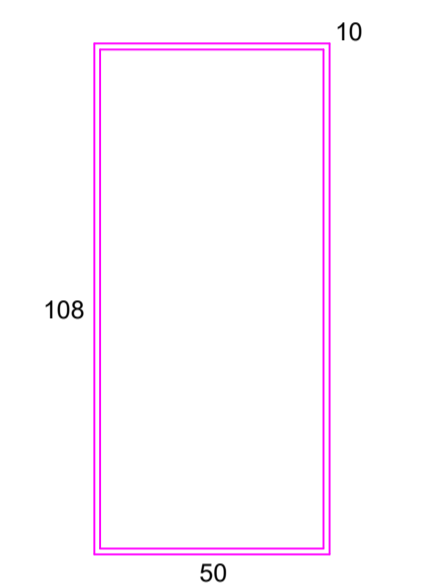

2x 7 N14 Ø 12,5mm c/ 9cm - 336

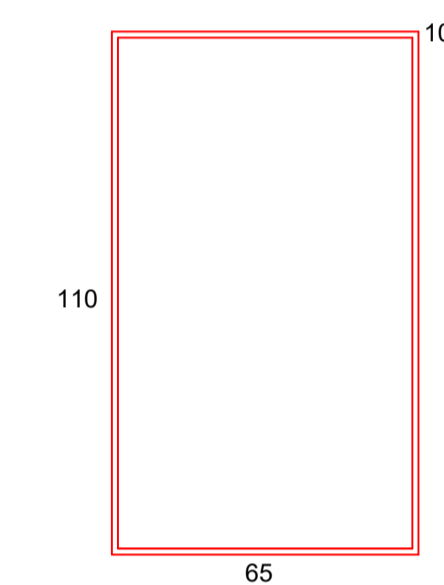

2x 5 N15 Ø 12,5mm c/ 11cm - 370

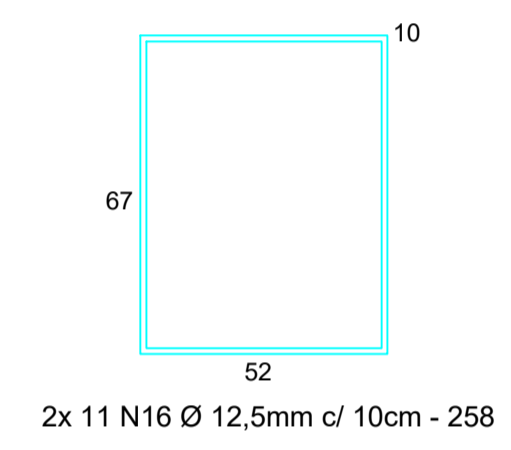

2x 11 N16 Ø 12,5mm c/ 10cm - 258

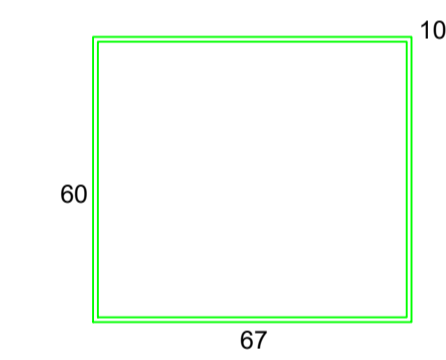

27 N17 Ø 10,0mm c/ 12cm - 274

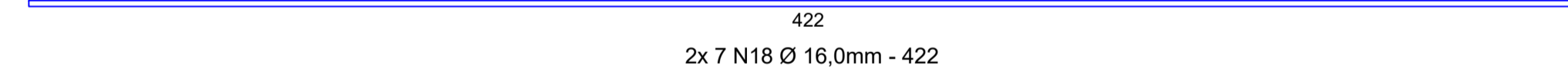

2x 7 N18 Ø 16,0mm - 422

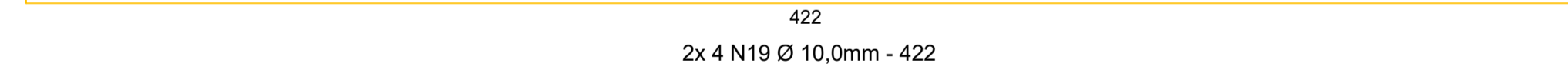

2x 4 N19 Ø 10,0mm - 422

Projeto FUNDAÇÕES PASSARELA PARQUE CENTRAL		
	Referência DETALHAMENTO ARMADURA	FOLHA FN04
	Revisões REVISÃO DO PROJETO	Data 29 maio 2020
Responsável Técnico	Área	
Escala	INDICADA	
Desenho	EMERSON	
Arquivo	d:\Prefeitura\Passarela\Fundações.dwg	